PALOS HEIGHTS PUBLIC LIBRARY

1944

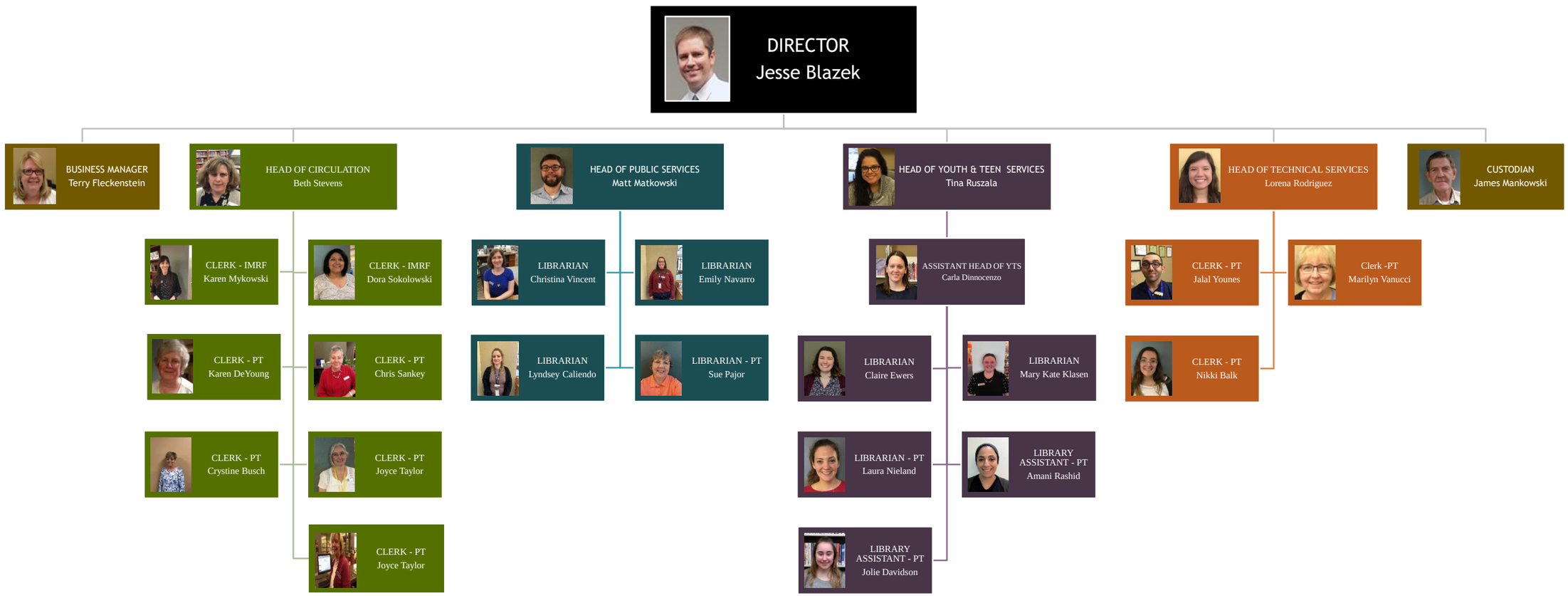

12 FULL TIME IMRF EMPLOYEES
2 PART TIME IMRF EMPLOYEES
13 PART TIME EMPLOYEES

27 TOTAL EMPLOYEES

03/01/2025